Trombone 1
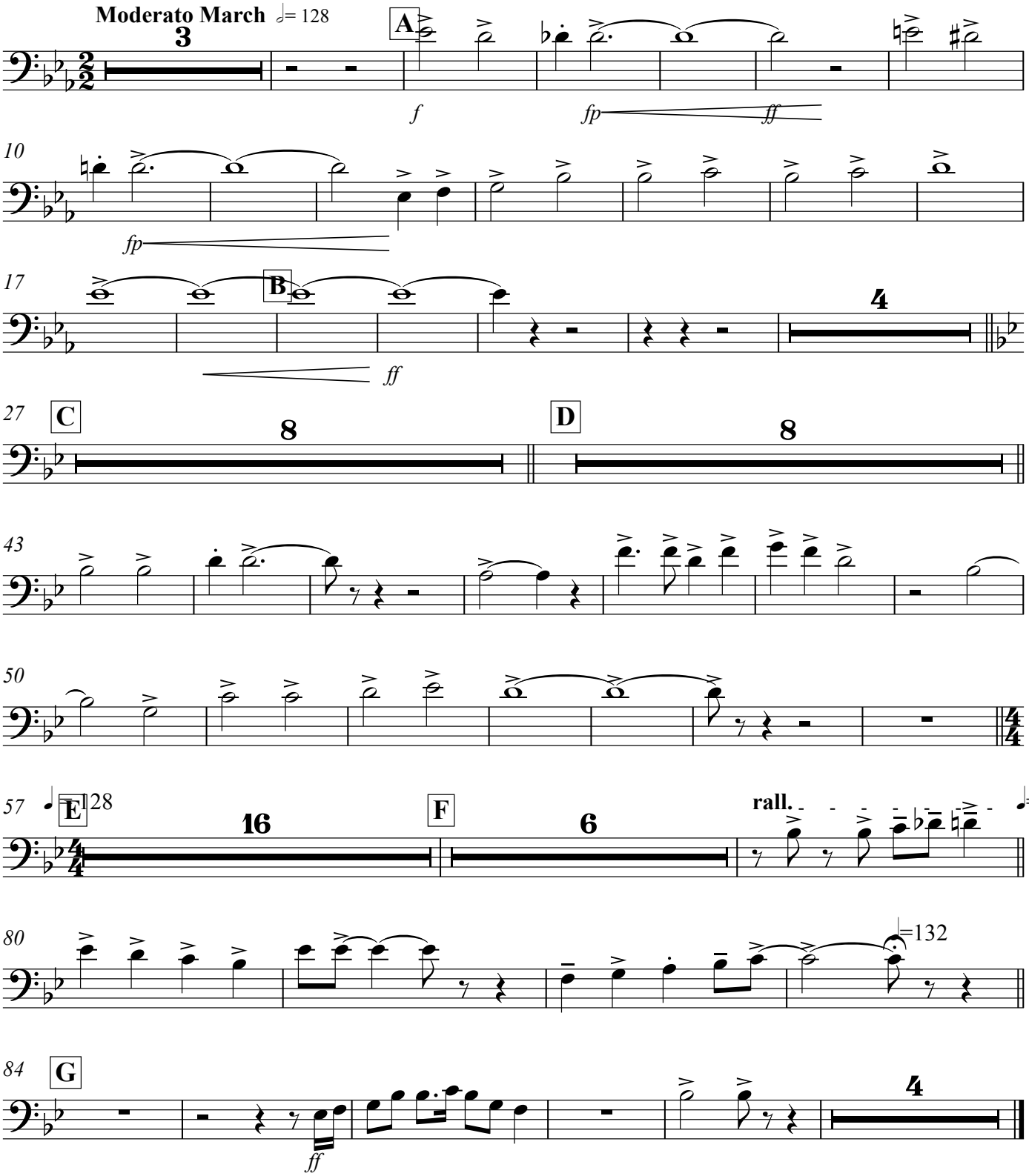
Oh Suzanna